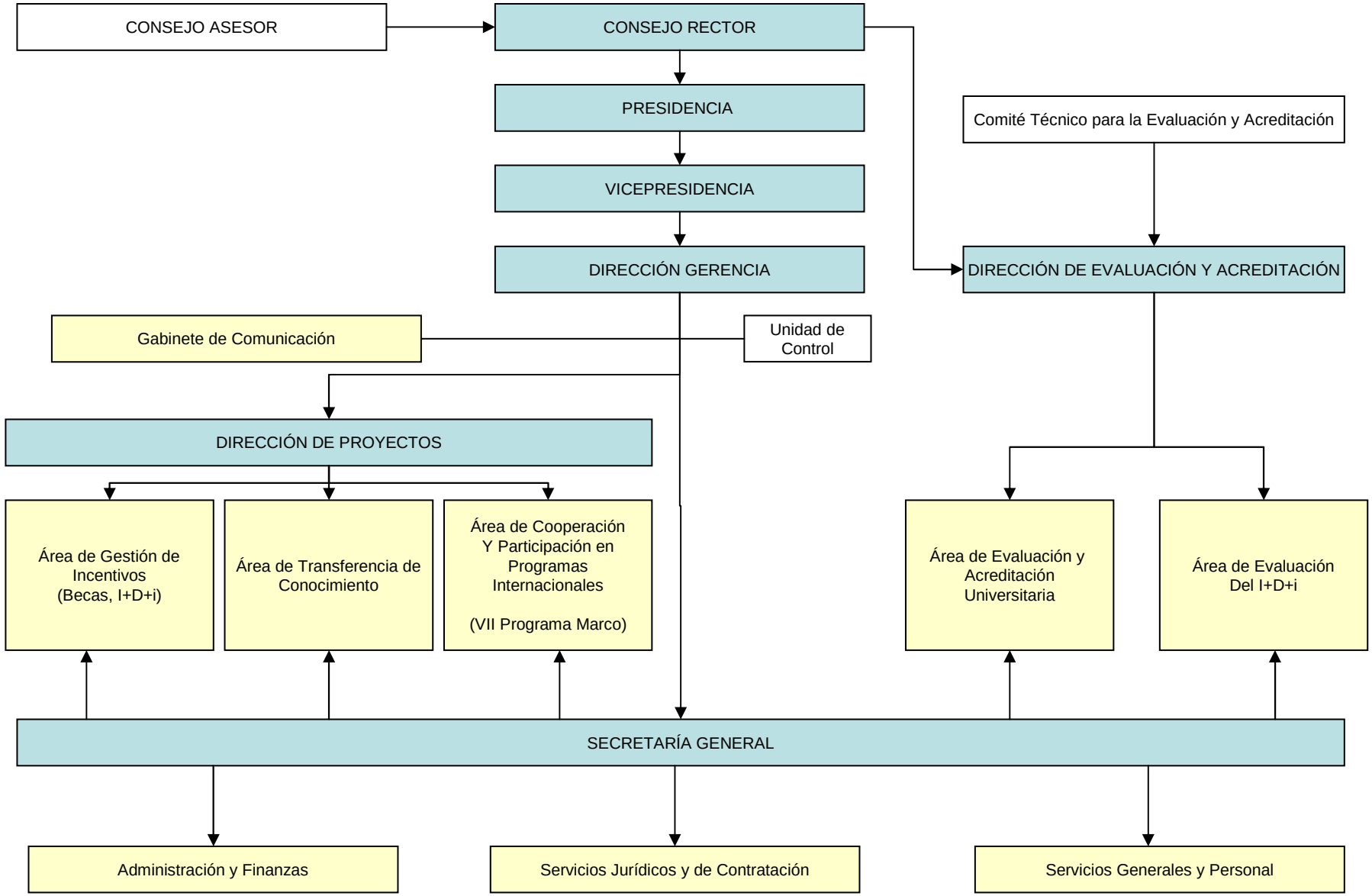ORGANIGRAMA AGENCIA ANDALUZA DEL CONOCIMIENTO (AAC)